# LOCATION & DIRECTIONS

## CALVARY CHAPEL
CHINO HILLS

**4201 Eucalyptus Ave., Chino, CA 91710**

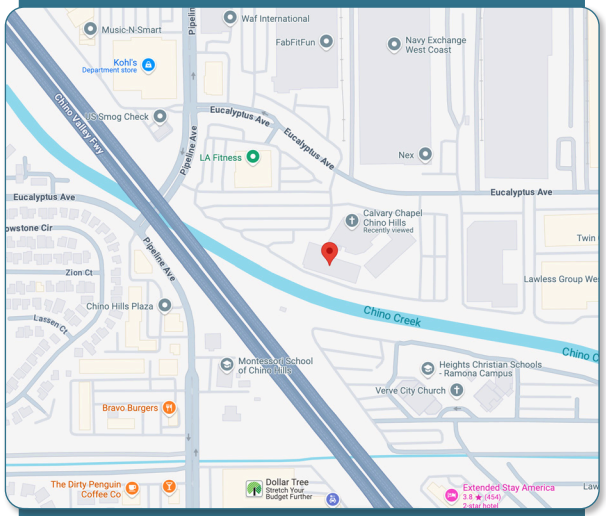


***Scan the below QR code's to bring up Google Maps or Apple Maps DIRECTIONS***

***Google Maps DIRECTIONS***

***Apple Maps DIRECTIONS***

**12 miles** *from* **Ontario International Airport**

**55 miles** *from* **Los Angeles International Airport**

Calvary Curriculum's
# CHILDREN'S MINISTRY CONFERENCE
ENCOURAGING, EQUIPPING, CHALLENGING

## CONFERENCE HISTORY:
In **1994**, Pastor Larry Enterline began coordinating Children's Ministry Conferences at **Calvary Chapel Costa Mesa** to equip and encourage **teachers, leaders, directors**, and **parents** who minister to children and youth in the classroom and at home. Since then, the annual conferences have been held at several churches. In **2027**, we're celebrating the conference's **30TH ANNIVERSARY**, and Calvary Curriculum's Children's Ministry Conference will once again be held at **Calvary Chapel Chino Hills**. For more information, visit **CCCM-CONFERENCE.COM**.

## CONFERENCE PURPOSE:
This conference has been set aside for you! Our heart's desire is that you will be blessed and have a relaxing, yet profitable time, filled with ideas you can use with "your" children as you minister the love of Jesus to them. We pray you will be renewed and encouraged and have the opportunity to fellowship with others who are also called to minister to the children. May your time at the conference be blessed.

## CONFERENCE ORGANIZER:
This annual Children's Ministry Conference is a ministry of **Calvary Curriculum** which is *a 501(c)(3) nonprofit organization*. Calvary Curriculum equips those who minister to children throughout the world by providing **BIBLE CURRICULUM** for Preschool through Middle School aged children and **TRAININGS** for anyone involved with ministering to them. For more information about Calvary Curriculum such as our statement of faith and vision for the ministry, please visit **CALVARYCURRICULUM.COM**.

***CONFERENCE WEBSITE***

**Visit the conference website & FAQs section for information. For additional QUESTIONS & HELP, please email or call Pastor Larry & Pastor Matt and we will get back with you as soon as we can.**

**cccmc@calvarycurriculum.com**

**(951) 465-5507** *(Text or Call)*

30th ANNIVERSARY

Calvary Curriculum's
# CHILDREN'S MINISTRY CONFERENCE
ENCOURAGING • EQUIPPING • CHALLENGING

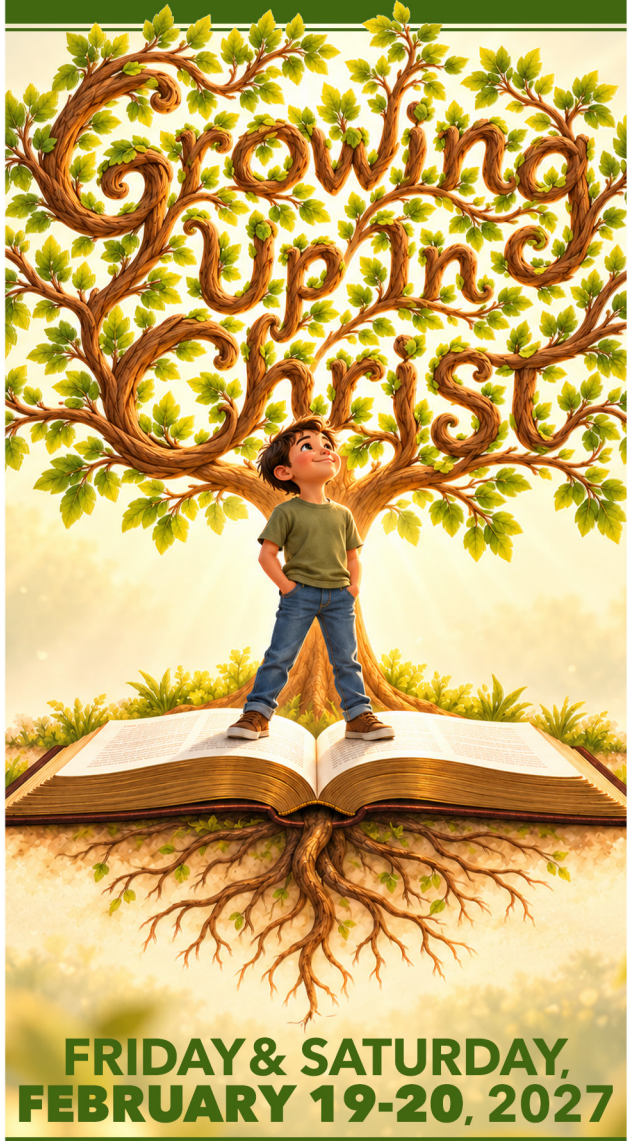


## FRIDAY & SATURDAY, FEBRUARY 19-20, 2027

**2 DAYS • 3 MAIN SESSIONS & WORSHIP**
**9 WORKSHOP SESSIONS • GIVEAWAYS**
**100+ WORKSHOP CHOICES • LUNCH *(SAT.)***
**COFFEE & SNACKS • FELLOWSHIP**

***TO REGISTER AND FOR MORE INFORMATION VISIT***
**CCCM-CONFERENCE.COM**

# Welcome to

**Calvary Curriculum's 2027**
**Children's Ministry Conference**
**"GROWING UP IN CHRIST"**

We are so happy that you have joined us this weekend and we look forward to what God will do in each of our lives.

We know how very important it is for children to come to know the Lord, to be saved, to be "born again." In 2 Tim. 3:15 we read that from childhood Timothy had known the holy Scriptures making him wise for salvation through faith in Christ Jesus. There is no greater joy than to be able to witness the salvation of children under our care.

Additionally, it is vital that children are shown how to read their Bibles on their own every day and then to talk to God about what they read.

As we are ministering to these children under out care, we don't just teach and train them in head knowledge, but in heart knowledge also. We want to truly disciple these precious children in how to have true fellowship, a personal relationship, with their Lord and Savior, helping them to grow in Christ.

In Luke 10:38-42 we read the account of Martha and Mary. Martha was distracted with much serving while Mary sat at Jesus' feet and listened to His words. Mary chose the good part and may we also be encouraged to do the same; to choose the good part.

We, as children's ministers, have the wonderful privilege of encouraging and showing these dear children how to fellowship with God on a daily basis. May the Lord enable and equip us to help these dear ones grow up in Christ.

*Because of Jesus,*
**PASTOR LARRY ENTERLINE**
*FOUNDER OF CALVARY CURRICULUM*

Calvary Curriculum's
# CHILDREN'S MINISTRY CONFERENCE
ENCOURAGING, EQUIPPING, CHALLENGING

## FRIDAY SCHEDULE

| | |
|---|---|
| 12:30 - 1:30 | **REGISTRATION SIGN-IN** |
| 1:30 - 1:55 | *PRAYER & VISION (PASTOR LARRY)*<br>*ANNOUNCEMENTS & GIVEAWAYS (PASTOR MATT)* |
| 1:55 - 2:20 | **WORSHIP**<br>*TO BE ANNOUNCED* |
| 2:20 - 3:00 | **GENERAL SESSION**<br>*PASTOR TATE COX* |
| 3:15 - 4:10 | **WORKSHOP #1** |
| 4:25 - 5:20 | **WORKSHOP #2** |
| 5:35 - 6:30 | **WORKSHOP #3** |

## SATURDAY SCHEDULE

| | |
|---|---|
| 7:15 - 8:00 | **REGISTRATION SIGN-IN** |
| 8:00 - 8:20 | *PRAYER & VISION (PASTOR LARRY)*<br>*ANNOUNCEMENTS & GIVEAWAYS (PASTOR MATT)* |
| 8:20 - 8:30 | **WORSHIP**<br>*TO BE ANNOUNCED* |
| 8:45 - 9:40 | **WORKSHOP #4** |
| 9:55 - 10:50 | **WORKSHOP #5** |
| 11:05 - 12:00 | **WORKSHOP #6** |
| 12:00 - 1:00 | **LUNCH**<br>Sandwich options when registering: *#6, #7, #9, #13, #14 , #14+ Gluten-Free (www.jerseymikes.com)* |
| 1:00 -1:20 | *ANNOUNCEMENTS & GIVEAWAYS (PASTOR MATT)* |
| 1:20 - 1:50 | **WORSHIP**<br>*TO BE ANNOUNCED* |
| 1:50 - 2:30 | **GENERAL SESSION**<br>*PASTOR CHRIS CLARK* |
| 2:45 - 3:40 | **WORKSHOP #7** |
| 3:55 - 4:50 | **WORKSHOP #8** |
| 5:05 - 6:00 | **WORKSHOP #9** |
| 6:10 - 6:30 | **CLOSING SESSION**<br>*PASTOR LARRY ENTERLINE* |

## Location of Conference:

**CALVARY CHAPEL CHINO HILLS**
4201 Eucalyptus Ave.
Chino, CA 91710

## Dates & Times:

**FRIDAY, FEBRUARY 19, 2027**
1:30PM - 6:30PM
*AND*
**SATURDAY, FEBRUARY 20, 2027**
8:00AM - 6:30PM

## General Sessions & Workshops:

Over the course of the 2 day conference you will have the opportunity to attend **3 general sessions** and **9 workshop sessions** from a choice of over **100+ different (hour-long) workshop choices**. Visit the conference website to view the workshop options.

## Registration Cost:

| FRI. | SAT. | |
|---|---|---|
| $35 | $75 | **EARLY REGISTRATION**<br>*November 1 - November 16* |
| $40 | $80 | **REGISTRATION**<br>*November 17 - January 19* |
| $45 | $85 | **LATE REGISTRATION**<br>*January 20 - February 14* |
| | | ***REGISTRATION CLOSED** from February 15 - February 18* |
| $50 | $90 | **DAY OF CONFERENCE**<br>*February 19-20 (If space permits)* |

**REGISTER BY GOING TO**

**CCCM-CONFERENCE.COM**

*For online registration issues, please email* **cccmc@calvarycurriculum.com** *and we will get back with you as soon as we can.*